002

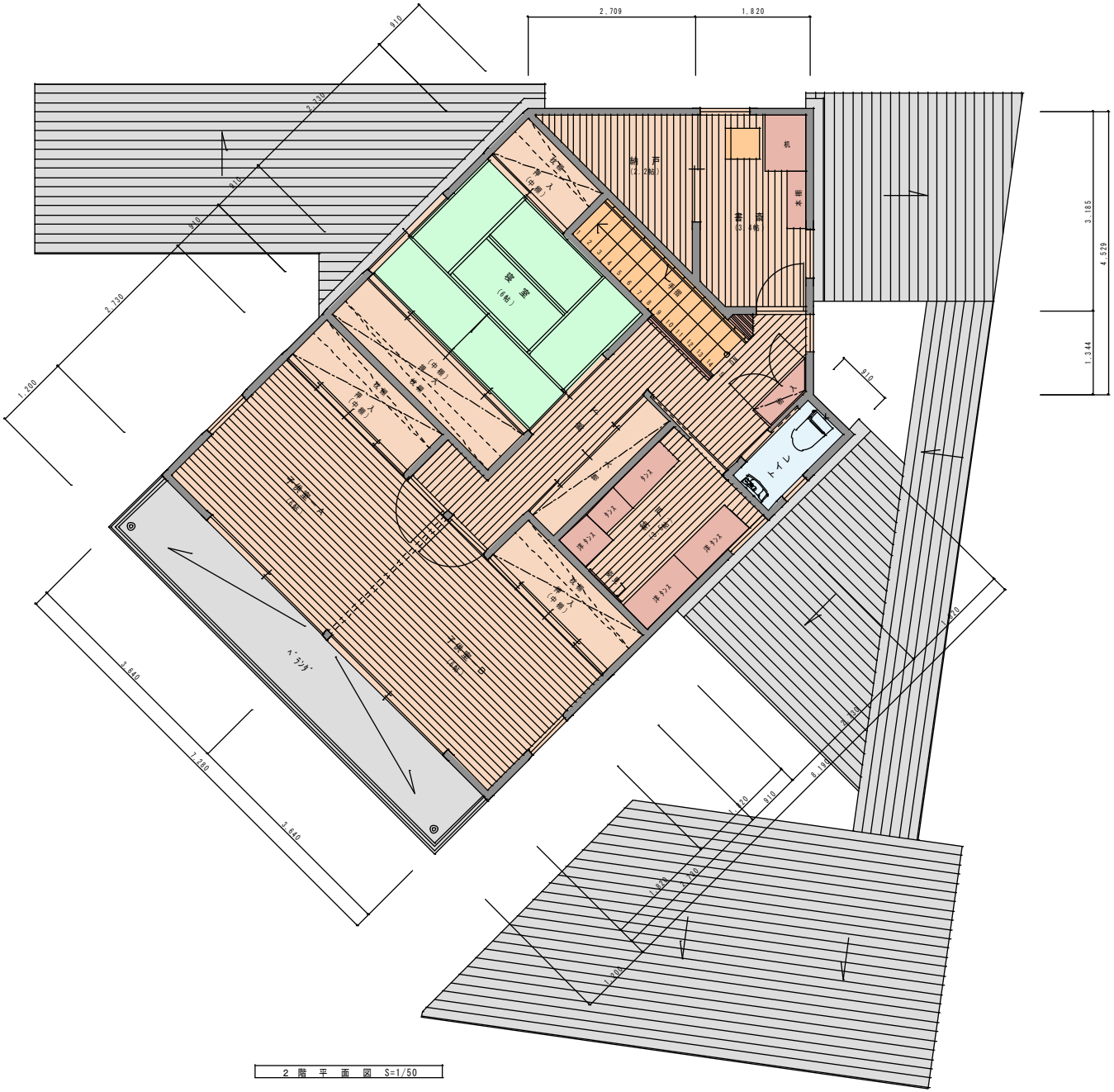
2,709
1,820
910
2,730
910
910
2,730
1,200
3,185
4,529
1,344
910
3,640
1,820
3,640
1,820
910
8,190
1,820
910
1,820
1,200
書庫
机
書棚
書棚
書棚